

DET. 01 - VIGA DE CONTENÇÃO 62,38M

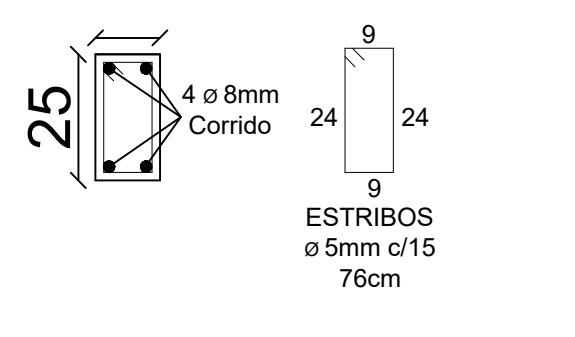

DET. 02 - BROCA DE CONCRETO (28X)

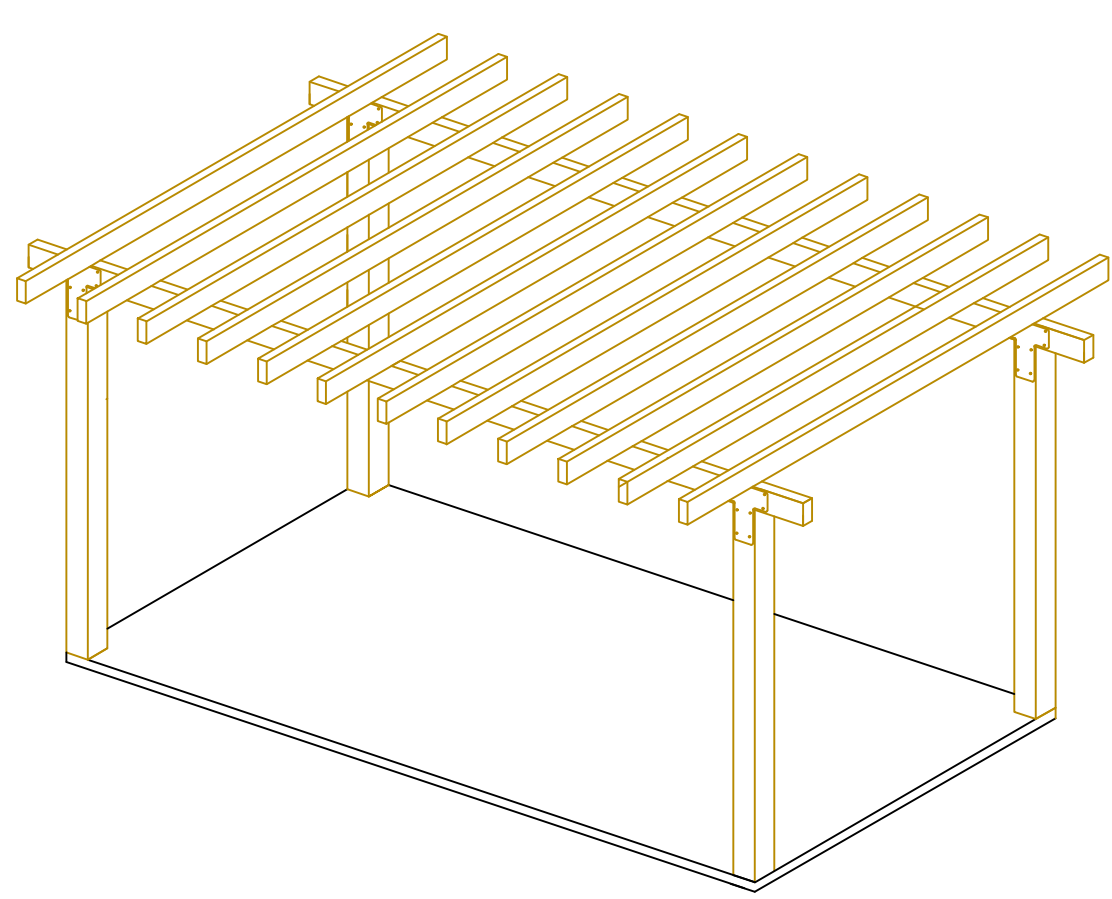
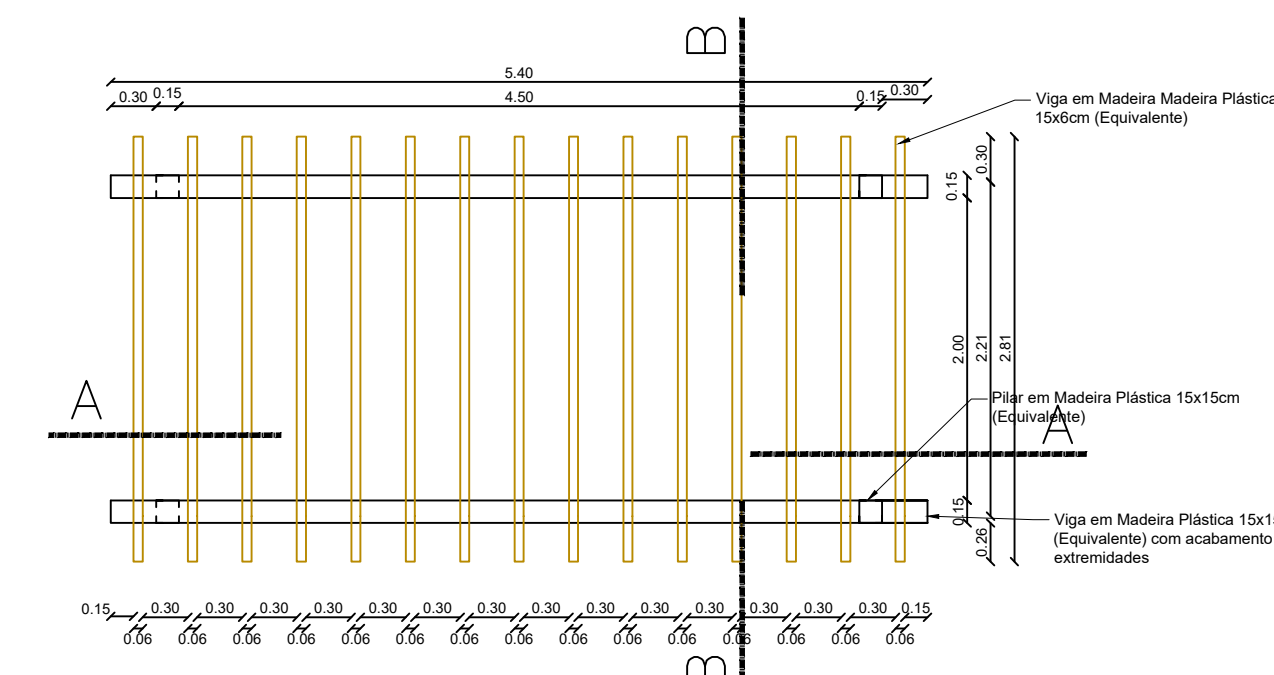
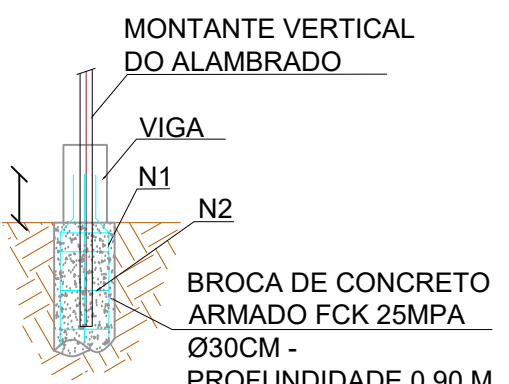
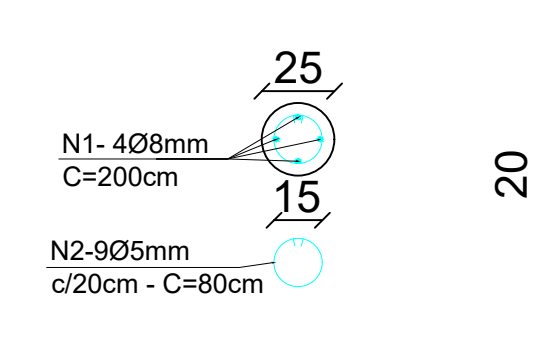

PLANTA BAIXA PERGOLADO
Esc: 1/50

VISTA ISOMÉTRICA
Esc: 1/50

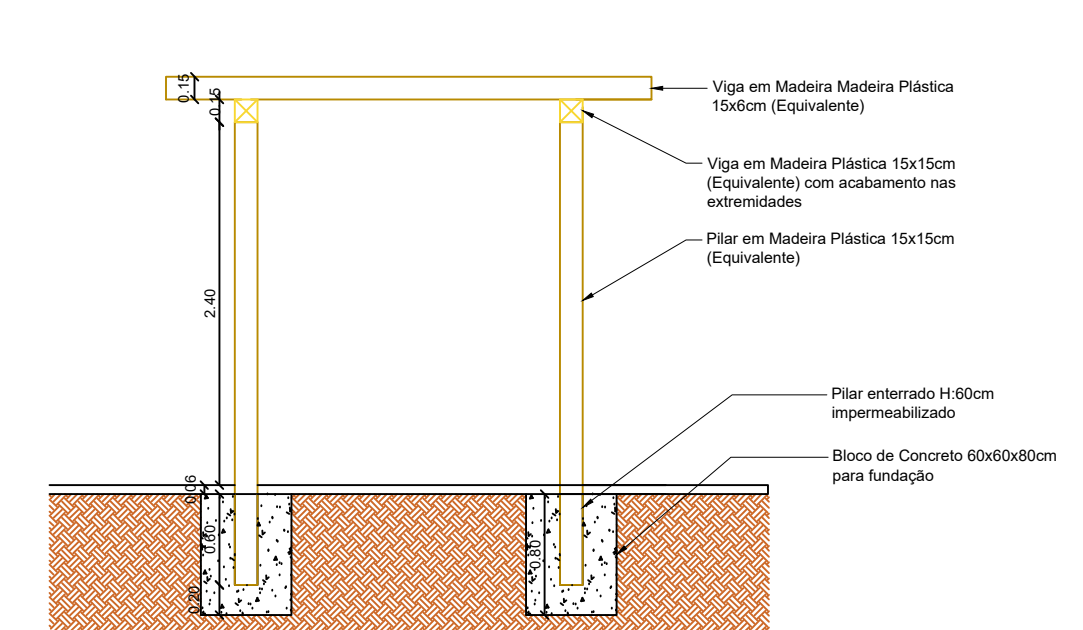
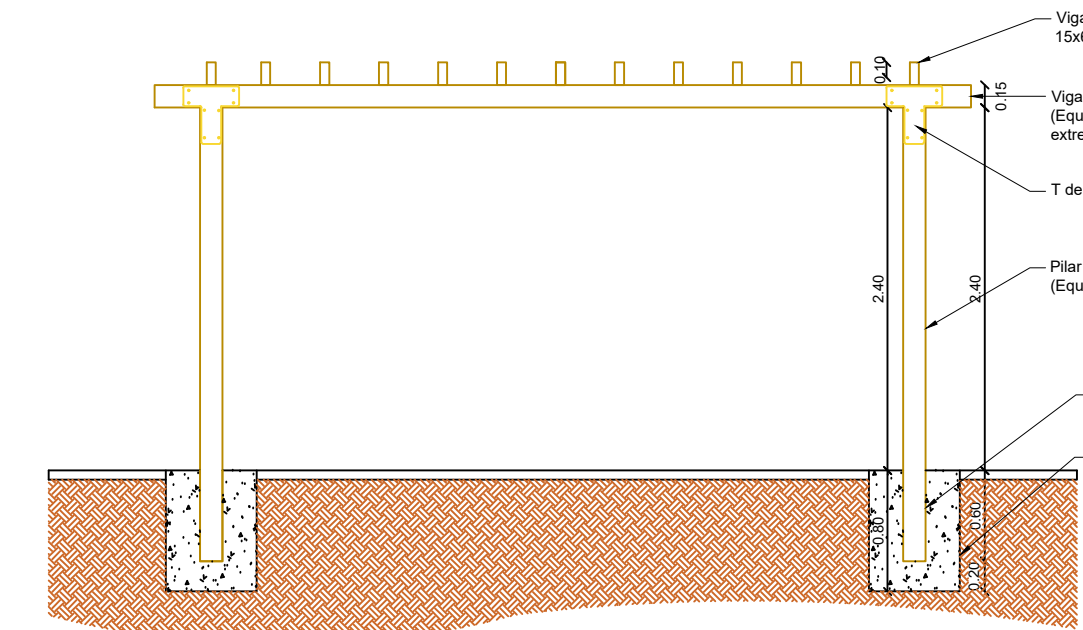

CORTE ESQUEMÁTICO
Esc: 1/50

CORTE ESQUEMÁTICO
Esc: 1/50

DET. 01 - VIGA DE CONTENÇÃO 98,85M

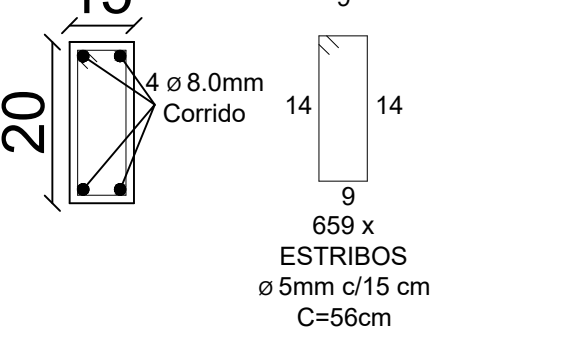

DET. 02 - BROCA DE CONCRETO (35X)

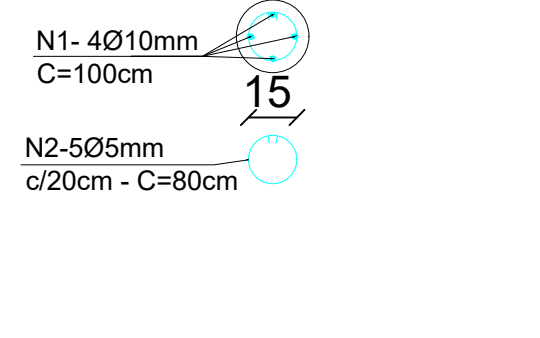

DET. 03 - PILARETE 35x

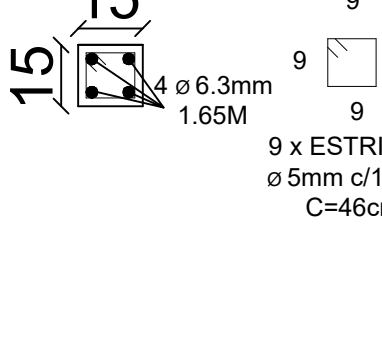

DET. 04 - VIGA DE RESPALDO 70,30m

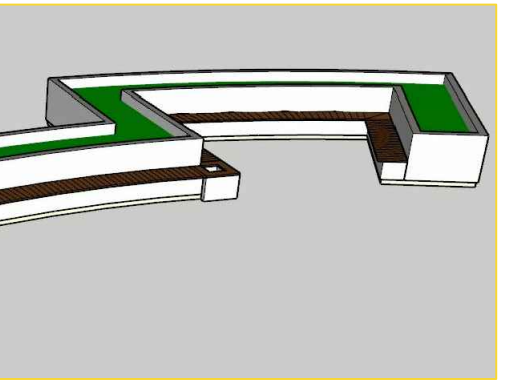
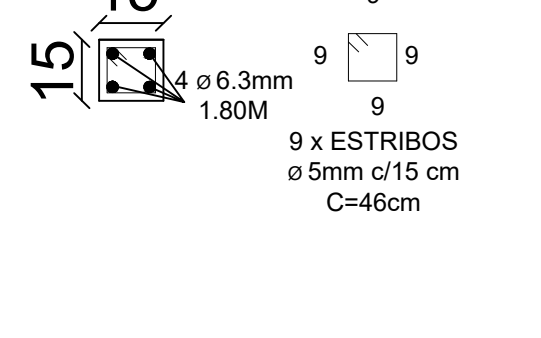

VISTA ESQUEMÁTICA

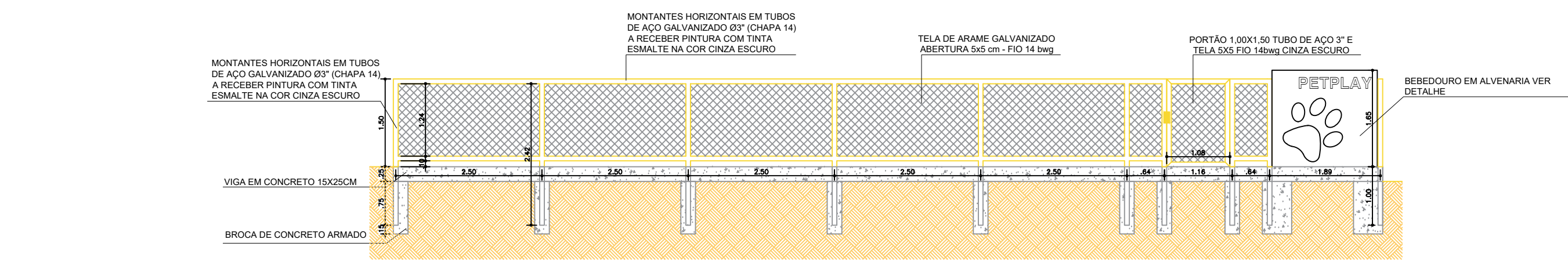

VISTAS CONSTRUTIVAS V1 - CERCA PETPLAY
Esc: 1/75

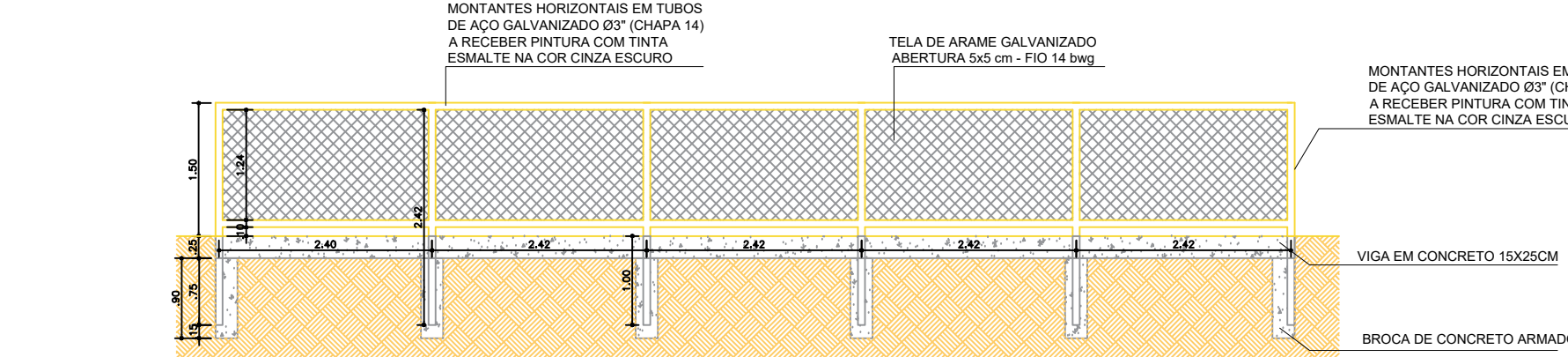

VISTAS CONSTRUTIVAS V2 - CERCA PETPLAY
Esc: 1/75

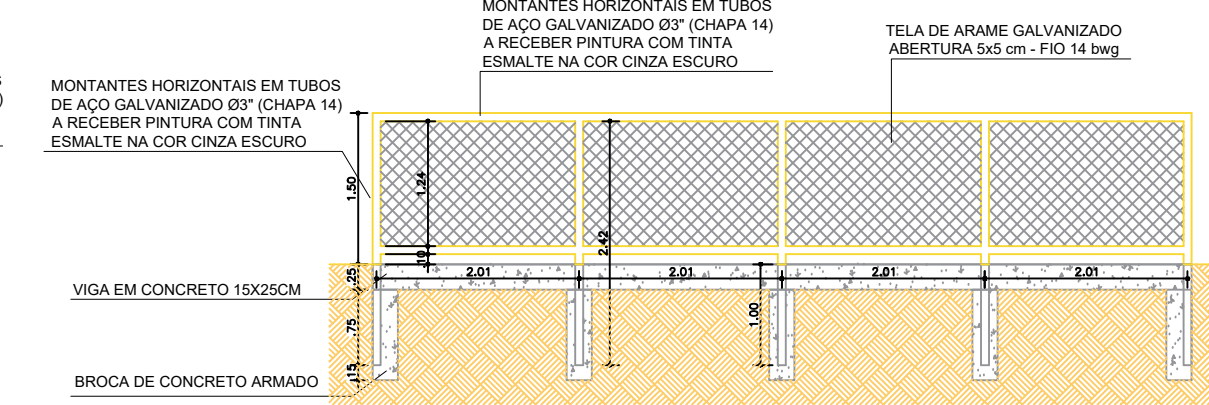

VISTAS CONSTRUTIVAS V4 - CERCA PETPLAY
Esc: 1/75

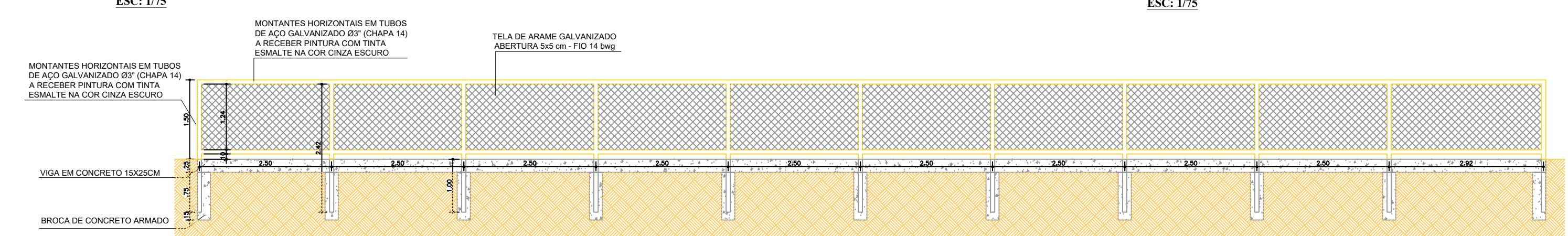

VISTAS CONSTRUTIVAS V3 - CERCA PETPLAY
Esc: 1/75

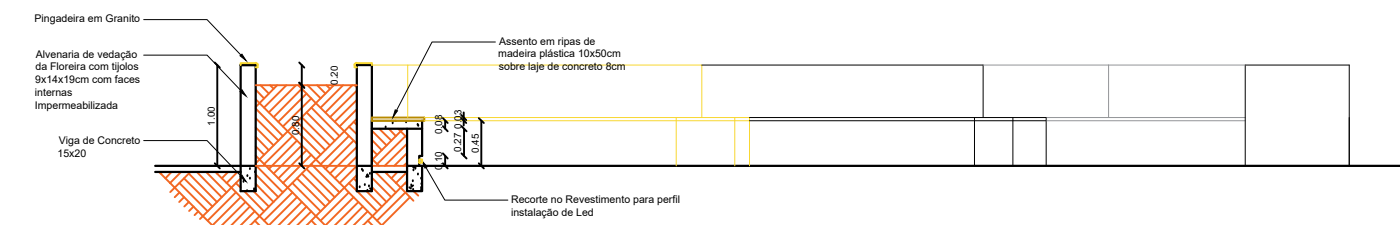

CORTE ESQUEMÁTICO
Esc: 1/75

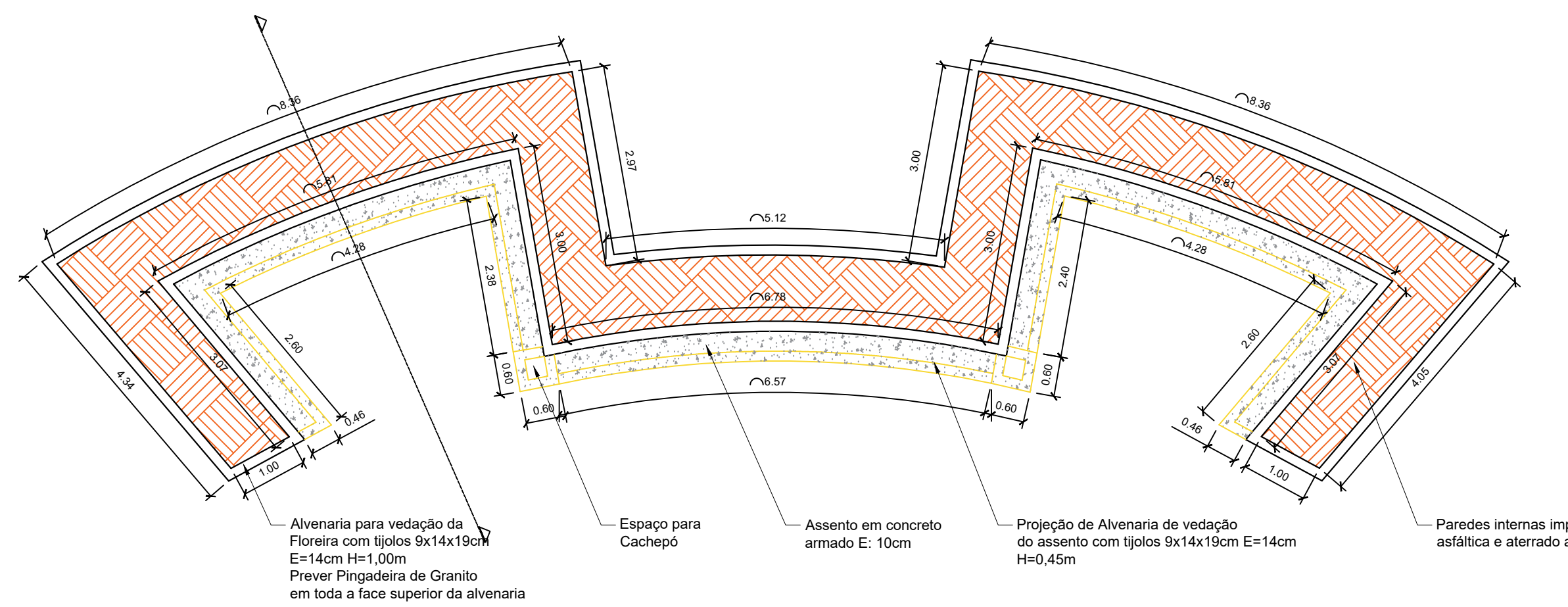

PLANTA BAIXA
Esc: 1/75

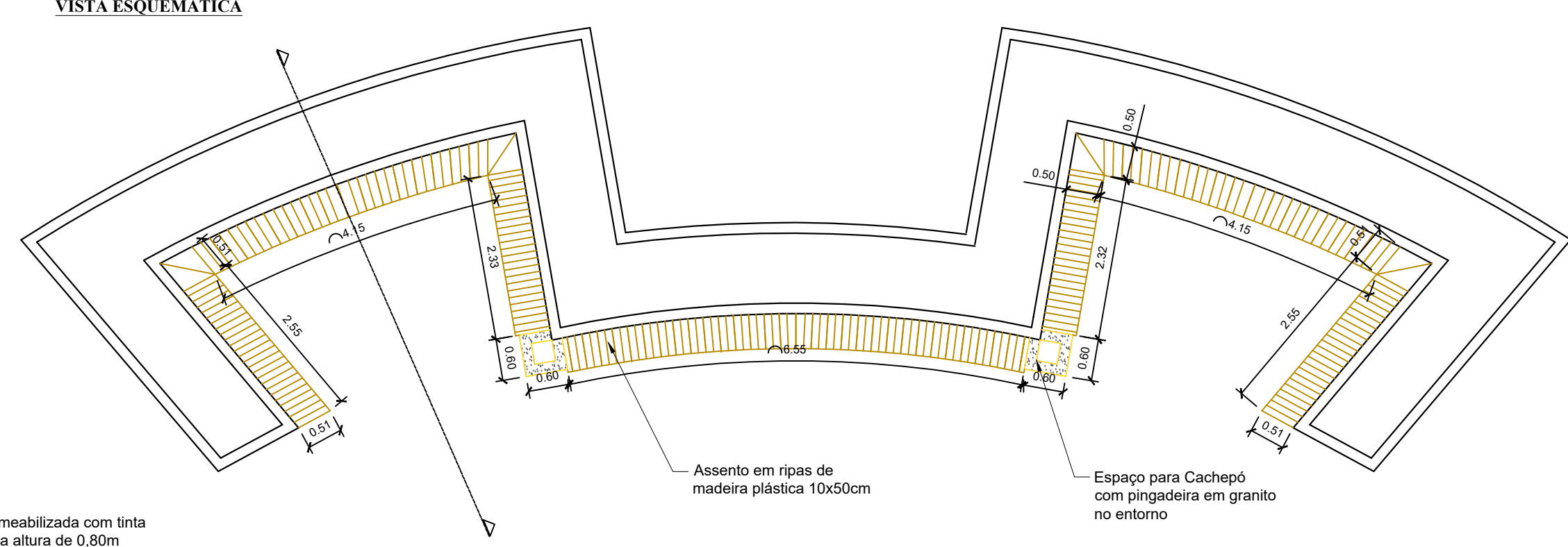

PLANTA DE REVESTIMENTO
Esc: 1/75



DEPARTAMENTO DE ENGENHARIA
AV. Valdir Mazutti, nº 799W Bom Jardim, Campos de Júlio - MT
Telefone: 65 3387-2800

Obras:	PROJETO PARA CONSTRUÇÃO DE PRAÇA NO BAIRRO JARDIM DAS PALMEIRAS Quadra 06, Lote 01, Rua Mathias Fhur esquina com a Rua Constantino Giongo	Área da Praça: 4.096,70 m2 Área das Quadras: 1.130,50 m2 Área Total: 5.227,20 m2
MUNICÍPIO DE CAMPOS DE JÚLIO-MT CNPJ: 01.614.516/0001-99	CINTYA VIEIRA SÓUZA Arquiteta e Urbanista Responsável Técnico CAU 134752-7	
Conteúdo: ARQUITETÔNICO DETALHAMENTO MOBILIÁRIO	DECLARO QUE A APROVAÇÃO DO PROJETO NÃO IMPLICA NO RECONHECIMENTO POR PARTE DA PREFEITURA DO DIREITO DE PROPRIEDADE DO TERRENO.	
Data: JUNHO/2023	Escala: INDICADAS	Desenho: Folha: 04/09